ID		Task Name	Duration	Start	Finish	Predecessors
1		**Nondalton Barge Landing**	**723.5 days**	**Thu 7/30/09**	**Tue 5/8/12**	
2	✓	Kickoff Meeting	1 day	Thu 7/30/09	Thu 7/30/09	
3	✓	**Develop PMP**	**93 days**	**Tue 3/2/10**	**Thu 7/8/10**	
11	✓	Site Visit	1 day	Fri 9/18/09	Fri 9/18/09	
12	✓	Trip Report	10 days	Mon 9/21/09	Fri 10/2/09	11
13	✓	**Public Involvement**	**120 days**	**Mon 10/5/09**	**Fri 3/19/10**	
15		**Engineering and Design**	**542.5 days**	**Sat 10/3/09**	**Wed 11/2/11**	
16	✓	Surveys and Mapping	77 days	Wed 6/23/10	Thu 10/7/10	
17	✓	Site Development	188 days	Sat 10/3/09	Wed 6/23/10	16
18	✓	Customer Requested Hold	37 days	Tue 1/4/11	Wed 2/23/11	
19		Hydro & Hydraulics	30 days	Fri 6/3/11	Thu 7/14/11	18FS+3 days
20		Eng & Design Analysis	30 days	Fri 6/3/11	Tue 8/16/11	19
21		Draft Design	5 days	Tue 8/16/11	Tue 8/23/11	20,19
22		Review by PDT	5 days	Tue 8/23/11	Tue 8/30/11	21
23		Prepare 50% Draft for Section Chief Revie\	5 days	Tue 8/30/11	Tue 9/6/11	22
24		Review by Section Chiefs	10 days	Tue 9/6/11	Tue 9/20/11	23
25		Discussion of 50% with Denali Commissior	1 day	Tue 9/20/11	Wed 9/21/11	24
26		Plans&Specs	15 days	Wed 9/21/11	Wed 10/12/11	25
27		Review (ITR)	10 days	Wed 10/12/11	Wed 10/26/11	26,25
28		Incorporate Comments	5 days	Wed 10/26/11	Wed 11/2/11	27
29		**Environmental (EA)**	**141 days**	**Tue 8/23/11**	**Wed 3/7/12**	
30		SHPO	30 days	Tue 8/23/11	Tue 10/4/11	21
31		F&W Coordination	30 days	Tue 8/23/11	Tue 10/4/11	21
32		Section 404(b)(1) Analysis	30 days	Tue 8/23/11	Tue 10/4/11	21
33		Record of Decision	30 days	Tue 8/23/11	Tue 10/4/11	21
34		Section 103 Evaluation	30 days	Tue 8/23/11	Tue 10/4/11	21
35		Statement of Findings	30 days	Tue 8/23/11	Tue 10/4/11	21
36		CZM Consistency	60 days	Tue 8/23/11	Tue 11/15/11	21
37		Draft Final	45 days	Tue 11/15/11	Tue 1/17/12	36
38		Review with Customer	1 day	Tue 1/17/12	Wed 1/18/12	37
39		Public Review	30 days	Tue 1/17/12	Tue 2/28/12	46,37
40		Final EA	3 days	Tue 2/28/12	Fri 3/2/12	39
41		Signed EA	3 days	Fri 3/2/12	Wed 3/7/12	40
42		**Real Estate**	**581.5 days**	**Fri 7/31/09**	**Mon 10/24/11**	
43	✓	Ownership Identification	186 days	Fri 7/31/09	Sat 4/17/10	2
44		**Obtain Permits for Construction**	**347.5 days**	**Thu 6/24/10**	**Mon 10/24/11**	
45		From City	90 days	Thu 6/24/10	Mon 10/24/11	21
46		State Tidelands	90 days	Thu 6/24/10	Mon 10/24/11	21
47		**Cost Estimate**	**41 days**	**Tue 8/30/11**	**Wed 10/26/11**	
48		50% CWE	10 days	Tue 8/30/11	Tue 9/13/11	22
49		100% CWE	10 days	Wed 10/12/11	Wed 10/26/11	26
50		**Project Complete**	**44 days**	**Wed 3/7/12**	**Tue 5/8/12**	
51		Publication/Reproduction	3 days	Wed 3/7/12	Mon 3/12/12	28,41,49
52		Copies to Customer and Community	5 days	Mon 3/12/12	Mon 3/19/12	51
53		Physical Closeout	3 days	Mon 3/19/12	Thu 3/22/12	52
54		Transfer of Remaining Funds	30 days	Thu 3/22/12	Thu 5/3/12	53
55		Fiscal Closeout	3 days	Thu 5/3/12	Tue 5/8/12	54

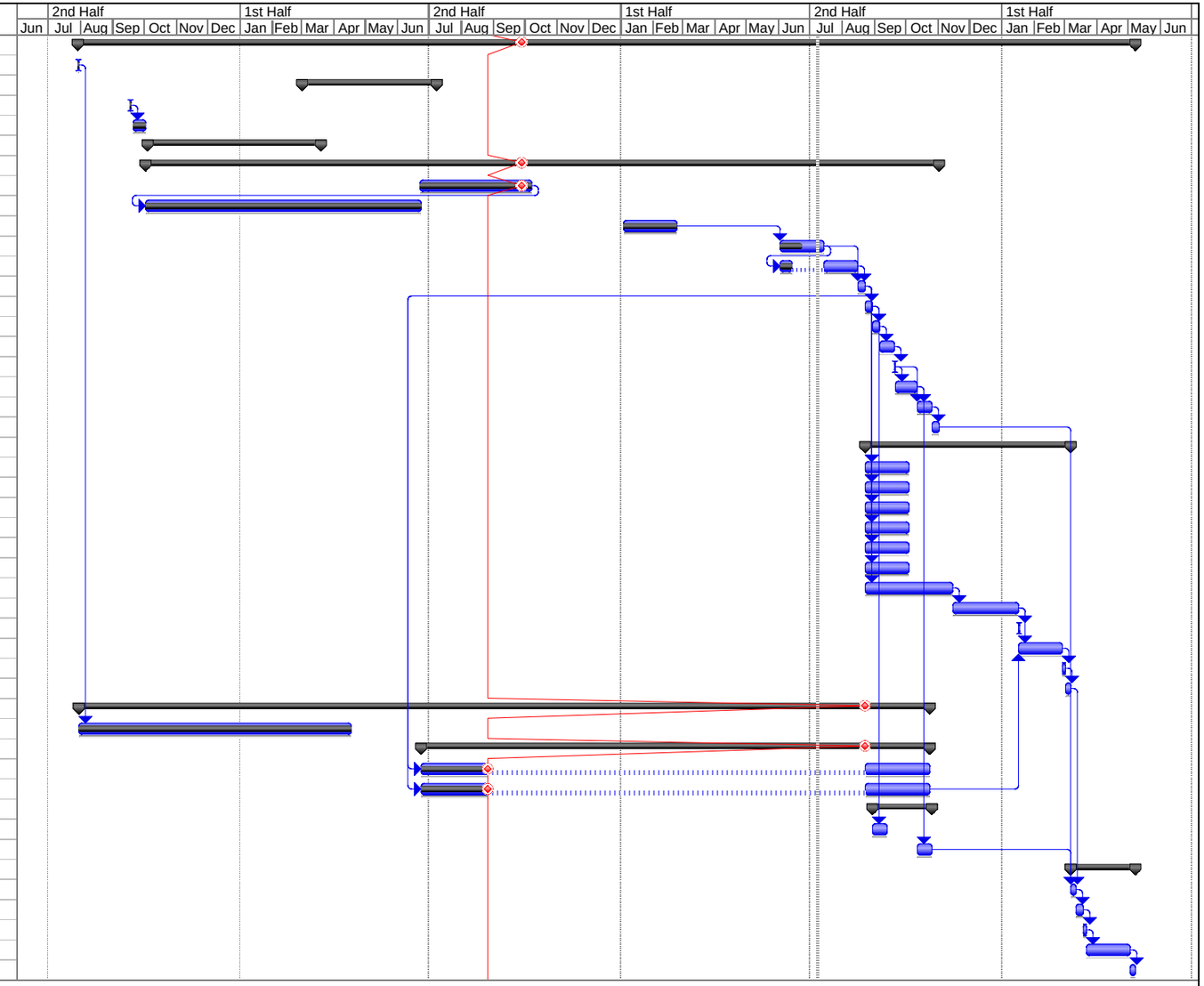

Project: Nondalton Schedule 2.0
Date: Fri 7/8/11

Task | Progress | Summary | External Tasks | Deadline
Split | Milestone | Project Summary | External Milestone