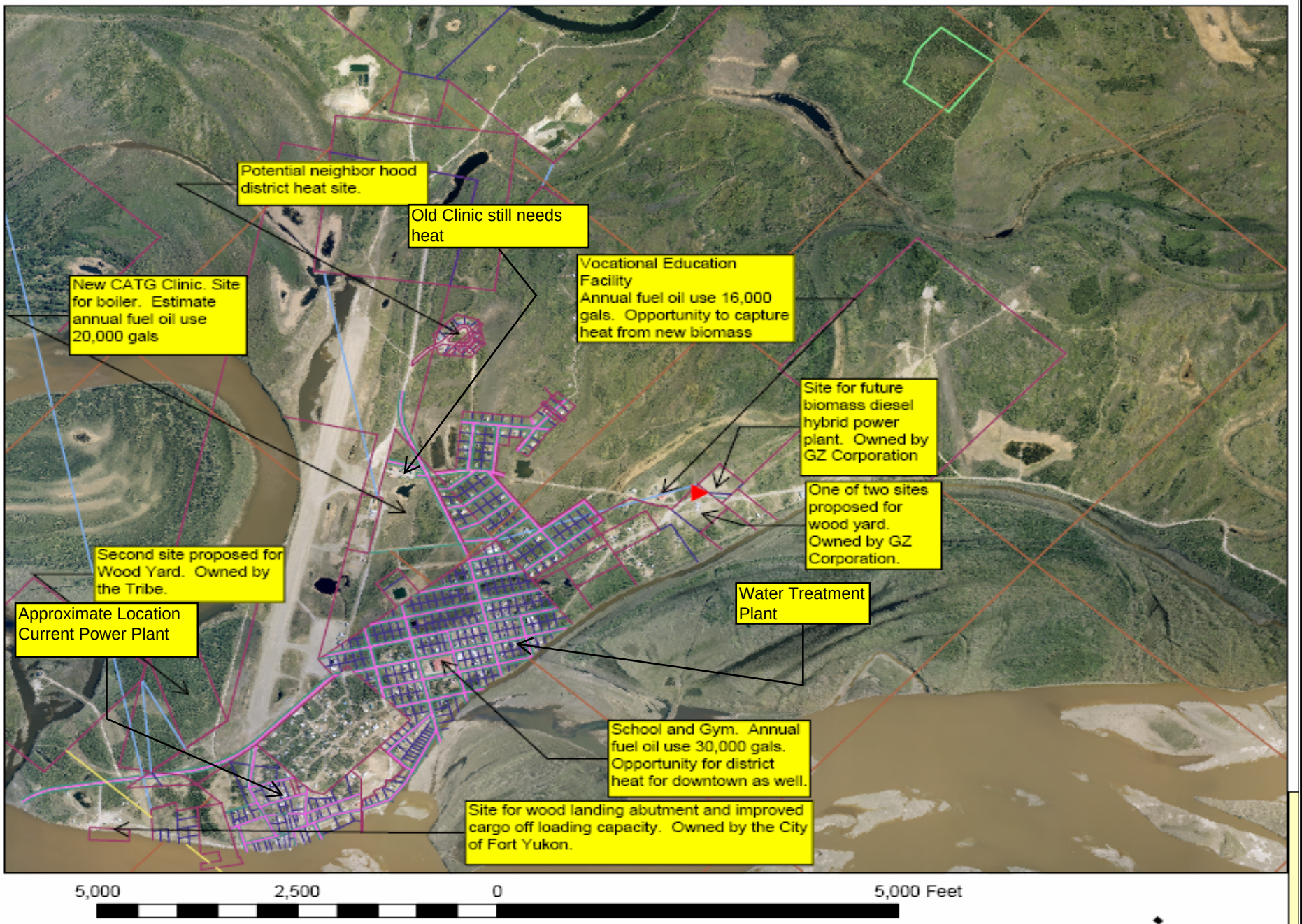
Potential neighbor hood district heat site.
Old Clinic still needs heat
New CATG Clinic. Site for boiler. Estimate annual fuel oil use 20,000 gals
Vocational Education Facility
Annual fuel oil use 16,000 gals. Opportunity to capture heat from new biomass
Site for future biomass diesel hybrid power plant. Owned by GZ Corporation
One of two sites proposed for wood yard. Owned by GZ Corporation.
Second site proposed for Wood Yard. Owned by the Tribe.
Approximate Location Current Power Plant
Water Treatment Plant
School and Gym. Annual fuel oil use 30,000 gals. Opportunity for district heat for downtown as well.
Site for wood landing abutment and improved cargo off loading capacity. Owned by the City of Fort Yukon.
5,000
2,500
0
5,000 Feet