Stevens Village IRA Council
P.O. Box 16
Stevens Village Ak. 99774
Ph. 478-7228
Fax 478-7229

Resolution 2012-04

A resolution by the Stevens Village IRA Council in support of having mooring points installed at the designated sites as shown on the map attached to this resolution.

WHEREAS, the Stevens Village IRA Council (hereinafter "Tribe") is a federally recognized tribe; and

WHEREAS, the Stevens Village IRA Council (hereinafter "Council") is the governing body of the community of Stevens Village, Alaska,and

WHEREAS, the Denali Commission will provide assistance to tribes for the purpose of installing mooring points.

WHEREAS, our Tribal Council fully supports the installation of the mooring points within fifty (50) to sixty (60) feet inland as shown as fuel/freight barge landing area on map attached to this resolution.

NOW THEREFORE BE IT RESOLVED, that the Stevens Village IRA Council hereby authorizes the Denali Commission to install the mooring points at the designated site as shown on the map attached to this resolution in Stevens Village, Alaska

CERTIFICATION

The foregoing resolution was passed and approved by a duly convened meeting of the Stevens Village IRA Council, in which a quorum was present and voted 8 Yes 0 No, and 0 Abstaining, this 22 day of Jan. ,2012

Randy Mayo

Randy Mayo 1st Chief

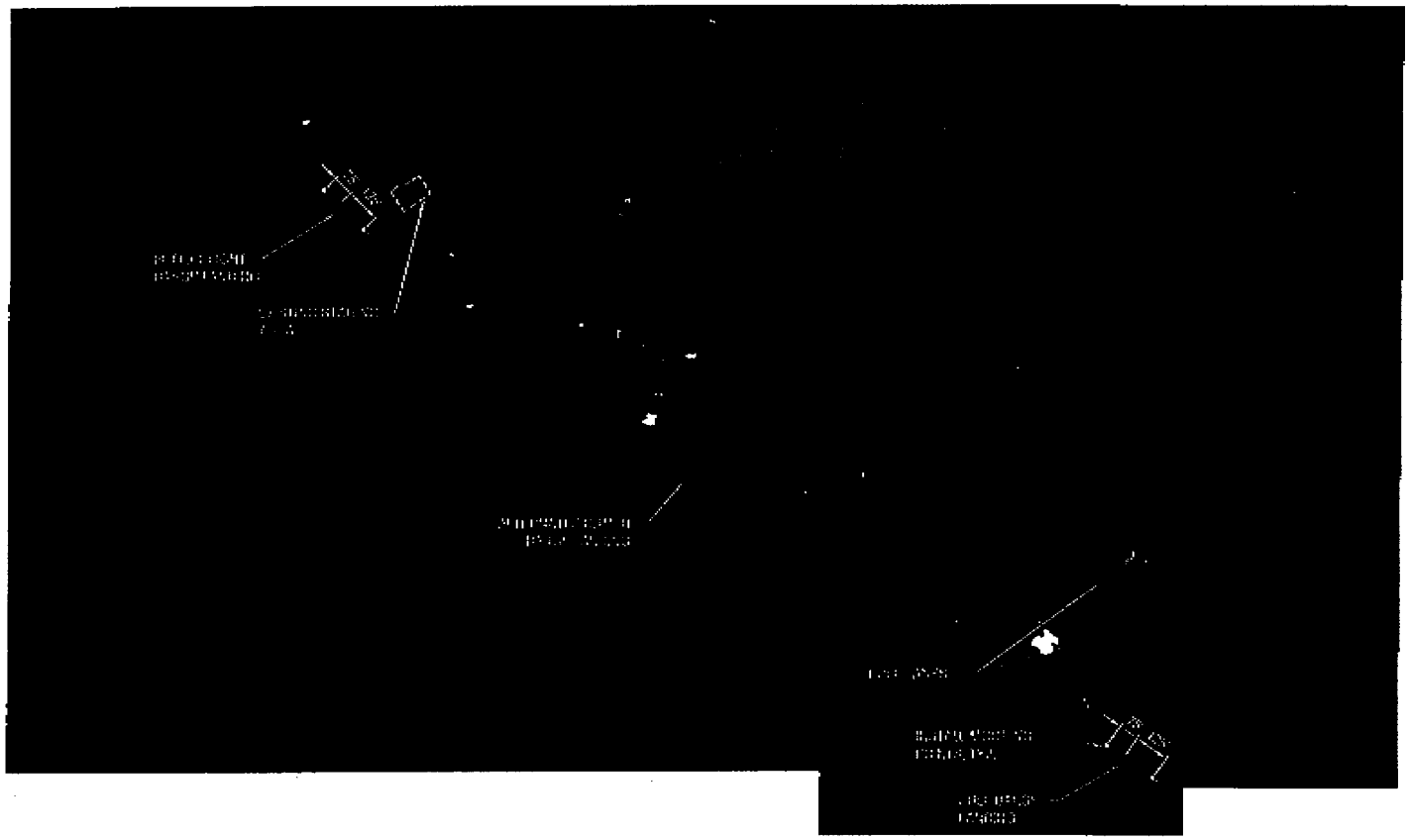

NOTE:
1. ALL PROPOSED NEW DEVELOPMENT IS PRELIMINARY PLANNING LEVEL ONLY. ACTUAL FACILITY/IMPROVEMENTS LOCATIONS, LAYOUT, DIMENSIONS, ETC. WILL REQUIRE SITE VISITS/ INVESTIGATION TO DETERMINE SITE CONDITIONS, PROPERTY OWNERSHIP AND OTHER INFORMATION NEEDED PRIOR TO FINAL DESIGN.

GRAPHIC SCALE
200' 0 100' 200' 400'
(IN FEET)
SCALE IS ESTIMATED
IMAGE IS NOT ORTHORECTIFIED

Google Earth
© DIGITAL CLOBE
PHOTO TAKEN: UNKNOWN

STEVENS VILLAGE
UPPER YUKON RIVER REGION

05049.006
01/20/09
KH/CF
SJ
JD

E13

1/23/12

TO: George Kalli
753-2829

From: Stevens Village Council

RE: Barge Landing Mooring Points
Resolution + Map