EXCLUSIVE PAVING
GENERAL CONTRACTOR FAIRBANKS, ALASKA

ID	Task Mode	WBS	Task Name	Duration	Start	Finish
1		1	NTP	0 days	Mon 6/23/14	Mon 6/23/14
22		**702**	**Crushing - Aggregates**	**21 days**	**Fri 7/11/14**	**Mon 8/4/14**
23		702.1	Mob & Setup Crusher	3 days	Fri 7/11/14	Mon 7/14/14
24		702.2	Crush D-1	13 days	Tue 7/15/14	Tue 7/29/14
25		702.3	Crush Hi-Float Agg.	3 days	Wed 7/30/14	Fri 8/1/14
26		702.4	Demob Crusher	2 days	Sat 8/2/14	Mon 8/4/14
8		**640(1)**	**Mobilization-demobilization**	**38 days**	**Thu 7/17/14**	**Fri 8/29/14**
9		640(1).1	Mobilization	3 days	Thu 7/17/14	Sat 7/19/14
10		640(1).2	Cleanup & Demobilization	6 days	Sat 8/23/14	Fri 8/29/14
13		642(1)	Construction Survey	2 days	Mon 7/21/14	Tue 7/22/14
17		643(25)	Traffic Control	33 days	Mon 7/21/14	Wed 8/27/14
6		604(101)	Reconstruct existing manhole	3 days	Wed 7/23/14	Fri 7/25/14
3		303(2)	Reconditioning	3 days	Sat 7/26/14	Tue 7/29/14
2		301(1)	Aggregate base course D-1	11 days	Wed 7/30/14	Mon 8/11/14
7		639(2)	Commercial driveway	3 days	Tue 8/12/14	Thu 8/14/14
4		405(1)	HFMS-2 asphalt for hi-float	7 days	Fri 8/15/14	Fri 8/22/14
5		405(2)	Aggregate for hi-float, Grading C	7 days	Fri 8/15/14	Fri 8/22/14
27		1000	Project Completion	0 days	Fri 8/29/14	Fri 8/29/14
11		640(4)	Worker meals and lodging/Per Diem			
12		641(107)	Pollution control			
14		642(3A)	Three person survey party			
15		643(2)	Traffic Maintenance			
16		643(23)	Traffic Price Adjustment			
18		644(1)	Field Office			
19		644(2)	Field Lab			
20		644(6)	Vehicles			
21		644(15)	Nuclear test equip storage shed			

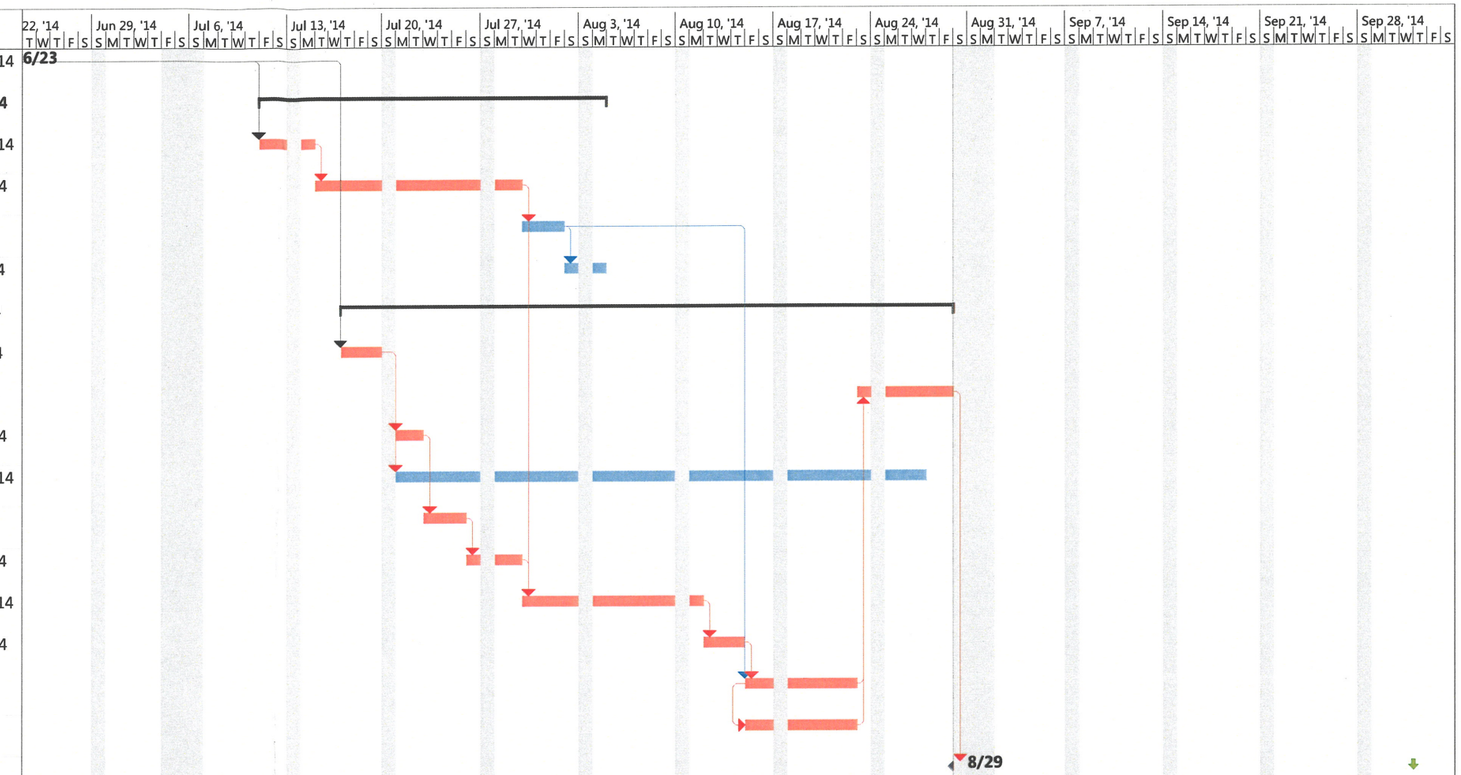

Project: Tanacross Road Improvements - Baseline Schedule

Task		Project Summary		Manual Task		Start-only		Deadline		Manual Progress	
Split		Inactive Task		Duration-only		Finish-only		Critical			
Milestone		Inactive Milestone		Manual Summary Rollup		External Tasks		Critical Split			
Summary		Inactive Summary		Manual Summary		External Milestone		Progress			