Building Layout/Back Fill 10/07/08

Retaining Wall Back Fill 10/07/08

Footing digging 10/9/08

Footing digging/Foundation Layout 10/9/08

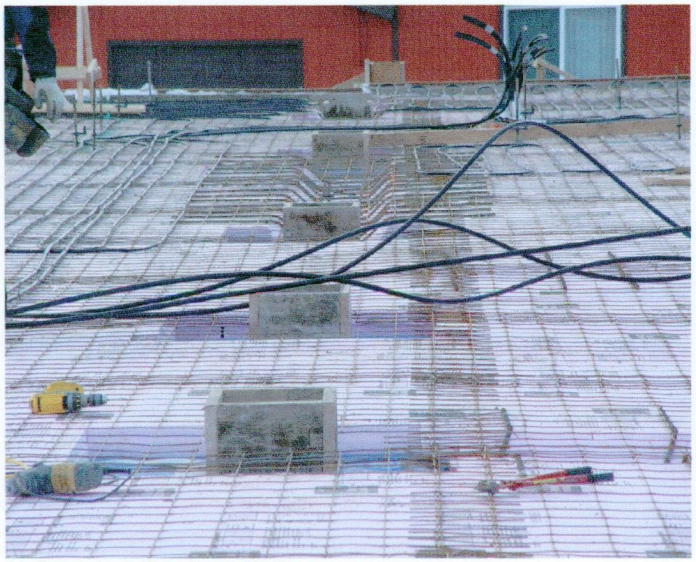

In-floor heating Installation 11/7/2008

Concrete Floor Pour 11/10/2008

Concrete Floor Pour 11/13/2008

Framing 11/24/2008

Framing 11/28/2008

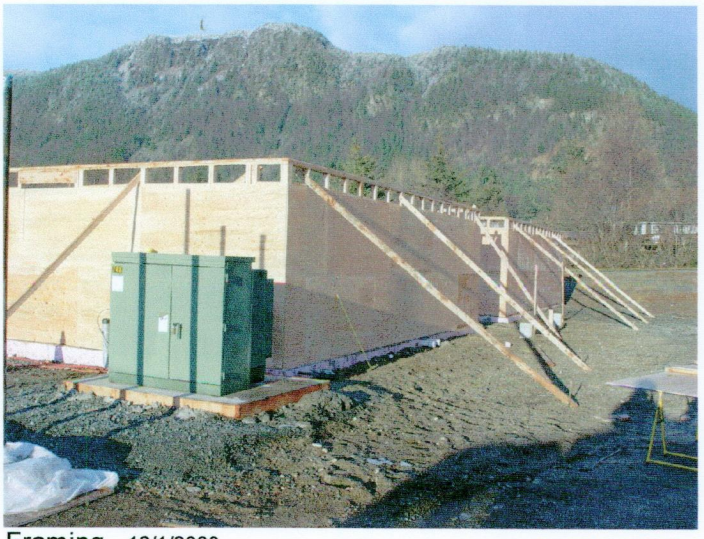

Framing 12/1/2008

Framing 12/6/2008

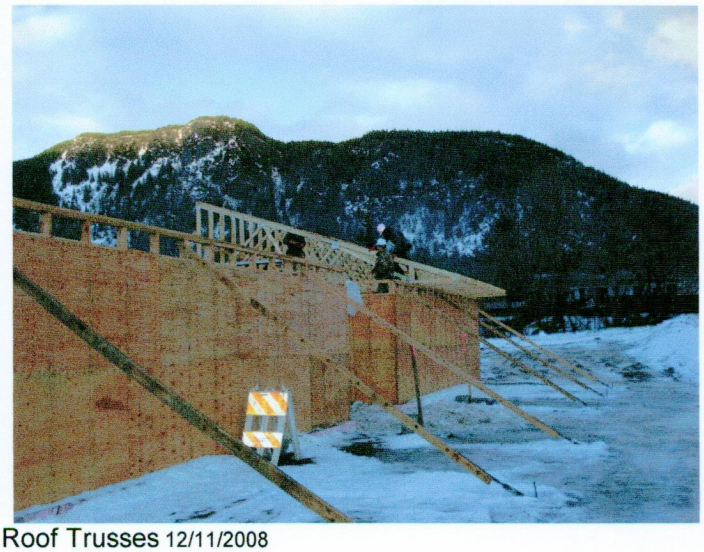

Roof Trusses 12/11/2008

Roof Trusses 12/12/2008

Roof Trusses 12/13/2008

Roof Trusses 12/14/2008

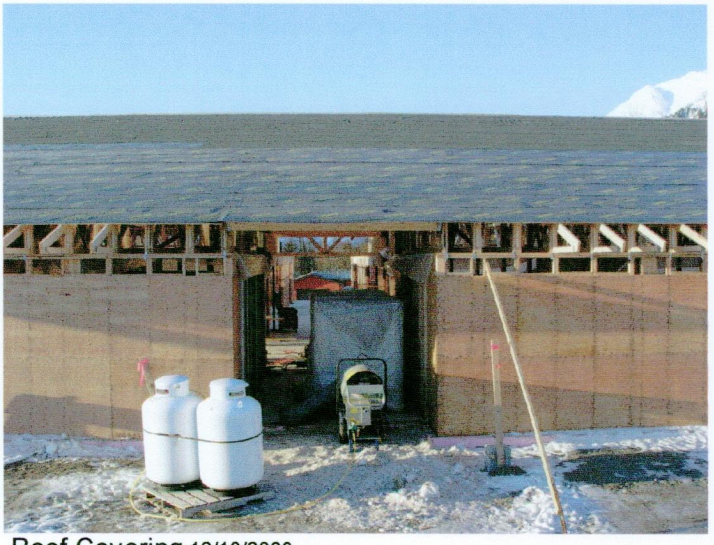

Roof Covering 12/18/2008